RXYCQ16-20A

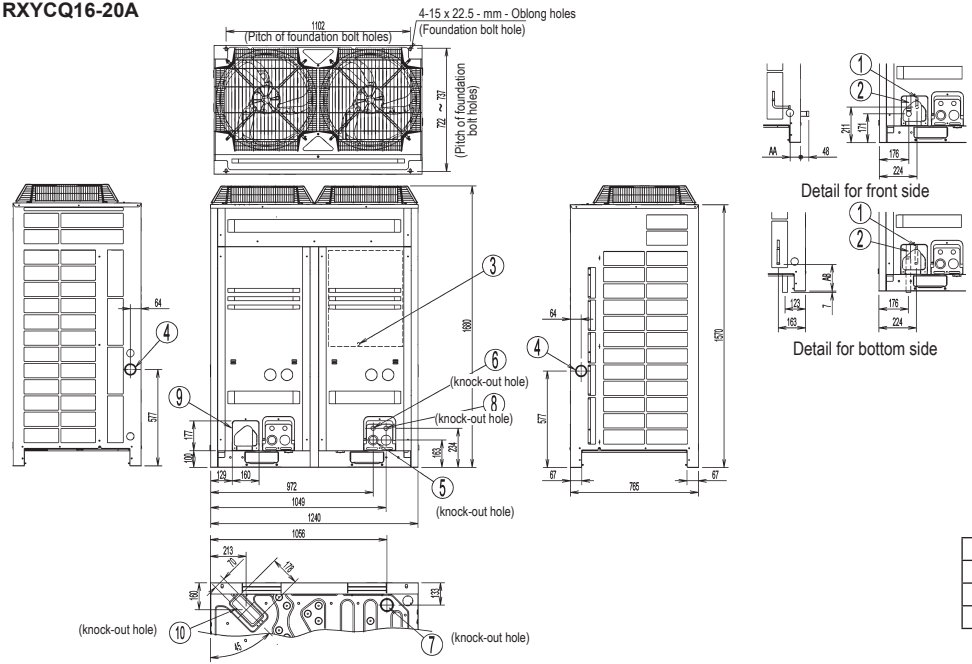

Model.	AA	AB
RXYCQ16	83	179
RXYCQ18	83	179
RXYCQ20	63	160

No.	Parts name	Remarks
1	Liquid pipe connection port	See note 2
2	Gas pipe connection port	See note 2
3	Grounding terminal	Inside of switch box (M8)
4	Power cord routing hole (side)	ø 62
5	Power cord routing hole (front)	ø 45
6	Power cord routing hole (front)	ø 27
7	Power cord routing hole (bottom)	ø 65.5
8	Wire routing hole (front)	ø 27
9	Pipe routing hole (front)	
10	Pipe routing hole (bottom)	

NOTES

1. Detail for front side and detail for bottom side indicate the dimensions after fixing the attached piping.
2. Gas pipe:
   ø 28.6 Brazing connection: RXYCQ16,18,20
   Liquid pipe:
   ø 12.7 Brazing connection: RXYCQ20
   ø 9.5 Brazing connection: RXYCQ16,18